

SHEET NOTES

- 1 NEW INSULATED FURRED WALLS. TYPICAL ON ALL INTERIOR WALLS WITH EXTERIOR EXPOSURE. SEE DETAIL F/A7.
- 2 NEW WOOD BASE.
- 3 NEW METAL WINDOWS.
- 4 REFURBISH WOOD DOOR & SURROUNDS.
- 5 NEW WOOD DOOR.
- 6 REFINISH EXISTING WOOD INSERT ABOVE NEW DOORS.
- 7 PAINT EXISTING CONCRETE CHOIR LOFT AND STAIRS, INCLUDING FLOOR & CEILING.
- 8 CLEAN AND SEAL STONE FIREPLACE SIMILAR TO SHEET NOTE 1/A5.
- 9 EXISTING WOOD ROOF DECKING & STRUCTURE TO REMAIN. CLEAN ALL TRUSSES, PURLINS & JOISTS OF ALL DUST AND DIRT AFTER CONSTRUCTION.
- 10 RELOCATE EXISTING ROOF PURLIN LOWER TO AVOID CONFLICT WITH NEW INDIRECT LIGHTING COVE.
- 11 INDIRECT LIGHTING COVE. SEE DETAIL F/A9.

A.E. Rogers

ARCHITECTS, LL

P.O. Box 34401 • Juneau, Alaska 998
 Tele 907.789.7589 Fax 907.789.16



CBJ BLDG. Permit No. BLD2003-00762

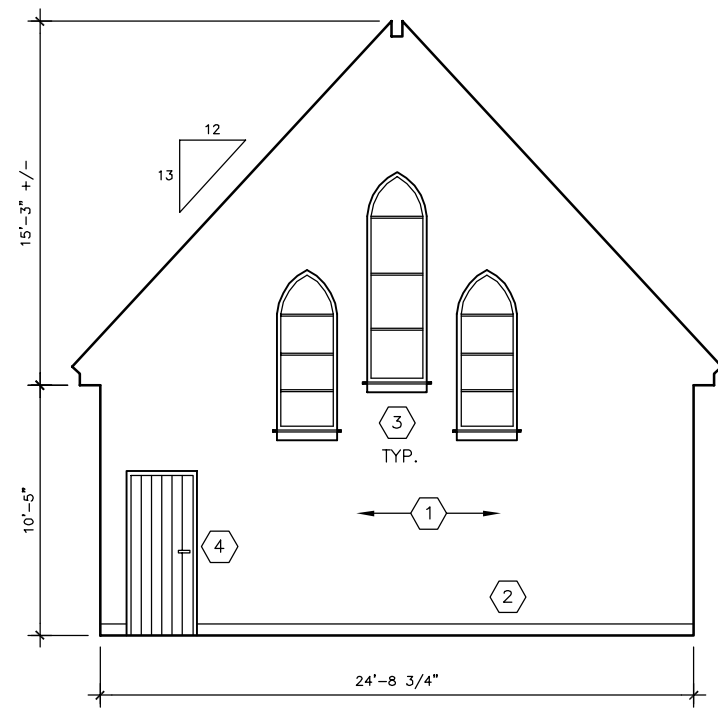

1 INTERIOR ELEVATION
 SCALE: 1/4" = 1'-0" D:\CAD\0302

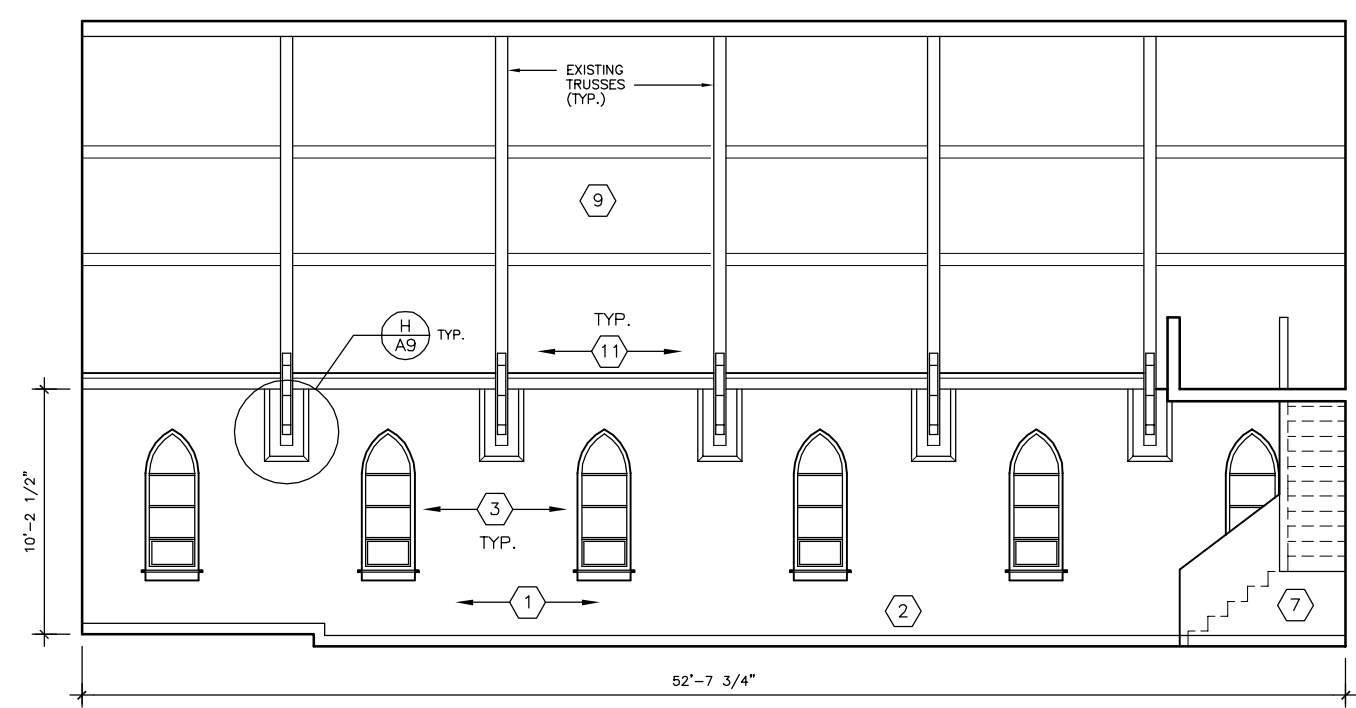

2 INTERIOR ELEVATION
 SCALE: 1/4" = 1'-0" D:\CAD\0302

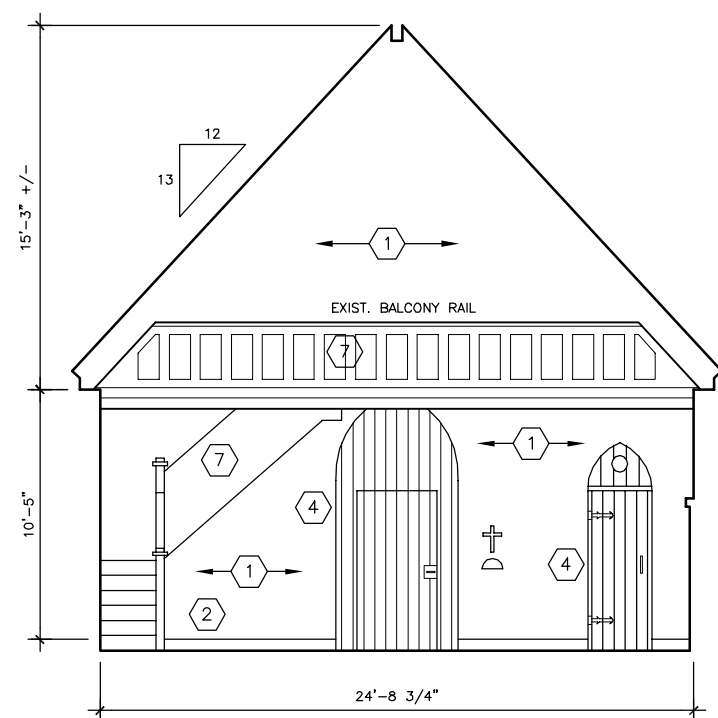

3 INTERIOR ELEVATION
 SCALE: 1/4" = 1'-0" D:\CAD\0302

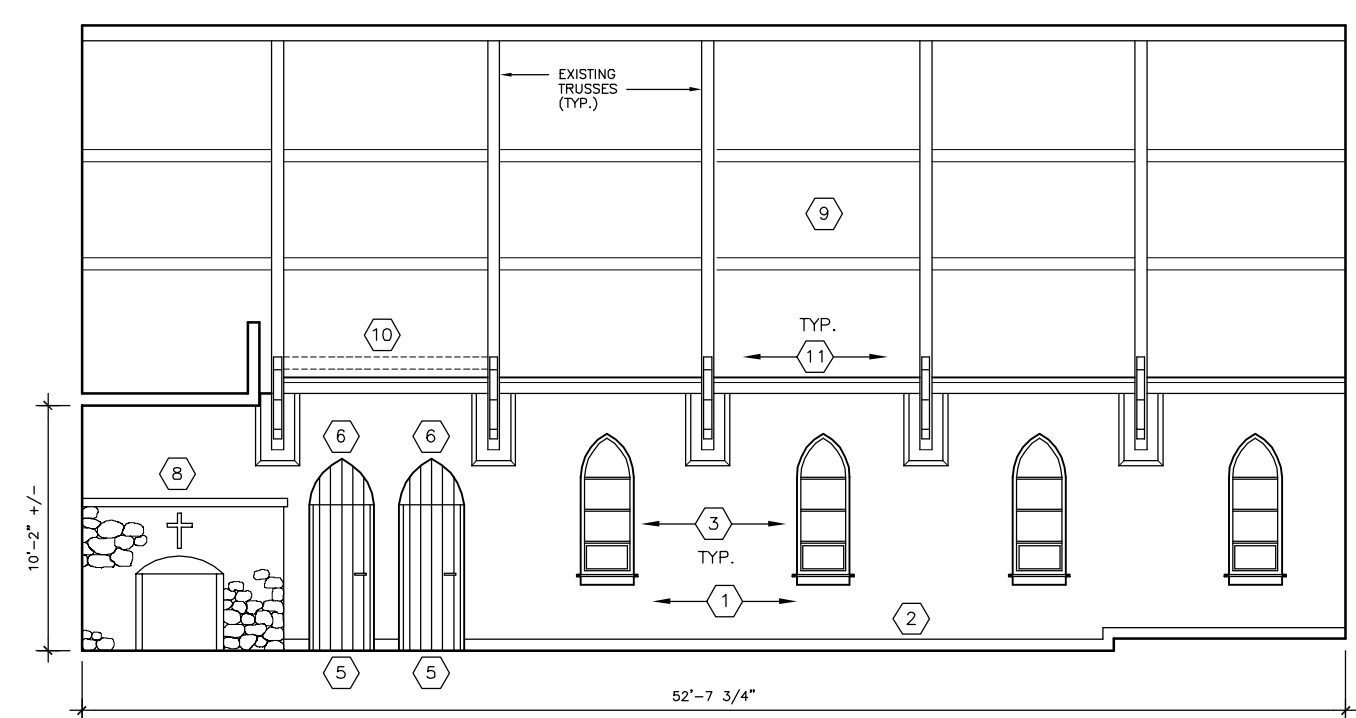

4 INTERIOR ELEVATION
 SCALE: 1/4" = 1'-0" D:\CAD\0302

CONSTRUCTION DOCUMENTS
Shrine of St. Therese
CHAPEL RENOVATION
 Catholic Diocese of Juneau
 419 6th Street
 Juneau, Alaska 99801

Number	Date	By	Description of Revisions

Sheet Title: **INTERIOR ELEVATIONS**
 Scale: AS SHOWN (11 X 17 = HALF SCALE)
 Designed: AER Drawn: AER
 Date: DEC. 15, 2003 Checked: AER
 Approved By: AER Job Number: 0302

